

**M
S
.**

**0
1
6
4
0**

(4-683.)

Mineral Survey No. 1640

Lot No. -----

~~-----~~ Gila Land District.

FIELD NOTES

OF THE SURVEY OF THE MINING CLAIM OF

The Copper Matte Mining and Milling Co., Wm. M. Griffith,

President

KNOWN AS THE

Veiled Prophet No. 1, Veiled Prophet No. 2, Veiled Prophet No. 3,
Veiled Prophet No. 4, and Veiled Prophet No. 5

Greenlee Gold Mountain Mining Mining District,

Graham County, Arizona

Section ----- Township -----, Range -----

Surveyed under instructions dated May 29th, 1902,

by H. L. Whitaker

U. S. Deputy Mineral Surveyor

Claim located 15th day of September, 1900

Survey commenced May 2nd, 1902

Survey completed " 7th, 1902

PRELIMINARY OATHS OF ASSISTANTS IN SURVEY OF MINING CLAIM.

We, J. Harley Holmes and _____,
do solemnly swear that we will well and faithfully execute the duties of chain carriers;
that we will level the chain upon even and uneven ground and plumb the tally-pins,
either by sticking or dropping the same; that we will report the true distance to all
notable objects, and the true length of all lines that we assist in measuring, to the best
of our skill and ability, and in accordance with instructions given us, in the survey of
the Mining Claim of the Copper Matte Mining and
Milling Co, M. M. Griffith, President, known as the
United Copper Mts, 1 to 45
situate in Granite Gold Mountain mining district,
Yavapai County, Arizona,
in Section _____, Township No. _____, Range No. _____.

Harley Holmes, Chainman.
_____, Chainman.

Subscribed and sworn to by the above-named persons before
me this 2 day of June 181902

Frank B. Laine Notary Public
my commission expires Nov 20 1905

I, Harley Holmes, do solemnly swear that I will well and
truly perform the duties of axeman, in the establishment of corners and other duties,
according to instructions given me and to the best of my skill and ability, in the survey
of the Mining Claim of the Copper Matte Mining and
Milling Co, M. M. Griffith, President
known as the _____,
more fully described in the preceding affidavit.

Harley Holmes, Axeman.

Subscribed and sworn to by the said Harley
Holmes before me this 2 day of

June 1902

Frank B. Laine
Notary Public
my commission expires Nov 20 1905

I, _____, do solemnly swear that I will
well and truly perform the duties of flagman, in the establishment of corners and other
duties, according to instructions given me and to the best of my skill and ability, in the
survey of the Mining Claim of _____
_____ known as the _____,
more fully described in the preceding affidavit.

_____, Flagman.

Subscribed and sworn to by the said _____
_____ before me this _____ day of _____,
18 _____.

Veiled Prophet No 1 Lode

Beginning at Cor No 1

Identical with the S. E. cor of the location.

A pine post 4 ft long 4 ins square, set 18 ins. in the ground, surrounded by mound of stone, scribed 1-1640 whence

U. S. L. M No 1576 bears $\text{D } 70^{\circ} \overset{37'}{\text{E}}$
~~3705.20 ft~~ 3891.74 ft

A pine tree 14 ins diameter blazed and scribe B.P. 1-1640 bears $\text{N } 52^{\circ} 51' \text{ E} - 133.55 \text{ ft}$

Thence $\text{N. } 58^{\circ} 02' \text{ W}$

Var $13^{\circ} 04' \text{ E}$

- 563.70 No. Cor No 1 Veiled Prophet No 2 this survey.
- 1163.78 Cor No 4-1 Veiled Prophet Nos 2-3 respectively this survey.
- 1464.95 No. Cor No 2

Identical with the S. W. cor of the location.

A pine post 4 ft. long 4 ins square, set 18 ins in ground surrounded by mound of stone scribed 2-1640 whence

a pine tree 5 ins diameter blazed and scribed B.P. 2-16.40 bears $\text{D } 43^{\circ} 20' \text{ E} - 21.40 \text{ ft}$

Thence $\text{N. } 31^{\circ} 58' \text{ E}$

Var $13^{\circ} 05' \text{ E}$

- 230 Intersect a gulch
- 283.89 Intersect line 1-2 Independence lode unsurveyed at $\text{S } 72^{\circ} 09' \text{ W} - 362.00 \text{ ft}$ from Cor No 1
- 300 N. W End Center of location
- 600 No. Cor No 3

Identical with the ~~S~~ N. W cor of the location

A pine post 4 ft long, 4 ins square, set on bed rock, surrounded by mound of stones, scribed 3-1640 whence

A pine tree 6 ins diameter blazed
and scribed B.P. 1-640 bears $\text{S } 43^{\circ} 03' \text{ W } 10.6 \text{ ft}$
Thence $\text{S } 58^{\circ} 02' \text{ E}$

Var $13^{\circ} 05' \text{ E}$

186.59 Intersect lines 1-4 Independence
and Bungalow lode unsurveyed
at $\text{N } 17^{\circ} 51' \text{ W}$, 61.76 ft from Cor Nos 1-1

241.77 Intersect line 1-2 Bungalow lode unsur-
veyed at $\text{N } 43^{\circ} 20' \text{ E}$, 40.64 ft from Cor No 1

~~243.87~~ Cor Nos 1-1 Independence and
Bungalow lodes, unsurveyed bears
 $\text{S } 43^{\circ} 20' \text{ W } 41.80$.

451.27 Cor No 4 Veiled Prophet No 5 this survey.

1087.17 Intersect line 1-2 Veiled Prophet No 5
lode this survey at $\text{N } 51^{\circ} 19' \text{ E } 210.70 \text{ ft}$
from Cor No 1

1464.95⁹ Cor No 4

Identical with N.E. Cor of location.

A pine post, 4 ft. long, 4 ins square,
set 18 ins in the ground, surrounded
by mound of stones, scribed 4-1640,
whence

A pine tree 5 ins. diameter, blazed
and scribed, B.P. 4-1640, bears $\text{S } 16^{\circ} 42' \text{ W}$
20.55 ft.

Thence $\text{S } 31^{\circ} 58' \text{ W}$

Var $13^{\circ} 05' \text{ E}$

300 S. E end Center of location

600 To Cor No 1. place of beginning.

Veiled Prophet No 2 Lode
Beginning at Cor No 1

Identical with the N.E. Cor
of the location.

A pine post 4 ft long, 4 ins. square,
set 18 ins in ground, surrounded
by mound of stones, scribed 1-1640
whence

U. S. L. M. No 1576 bears $\text{S } 69^{\circ} 19' \text{ E } 4441.90 \text{ ft}$.
A pine tree, 6 ins. diameter, blazed and
scribed, B.P. 1-1640, bears $\text{N } 46^{\circ} 53' \text{ E } 26.88 \text{ ft}$.

Thence $\text{S } 31^{\circ} 58' \text{ W}$

Var $13^{\circ} 05' \text{ E}$

1491.60 No Cor No 2

Identical with D. E. Cor of location

A pine post 4 ft long, 4 ins square, set 18 ins in ground, surrounded by mound of stones, scribed 2-1640, whence

A pine tree 5 ins diameter, blazed and scribed, B.P. 2-1640 bears

$S 8^{\circ} 33' E$ 13.16 ft

Thence $N 58^{\circ} 02' W$

Var $13^{\circ} 00' E$

300 SW. End Center of location

600 No Cor No 3.

Identical with the S.W. Cor of the location and Cor No 2 Veiled Prophet No. 3. This Survey.

A pine post 4 ft long, 4 ins square, set on bed rock, surrounded by mound of stones, scribed 3-2-1640 whence a granite rock showing face 2 x 6 ft in ledge, a cross (X) and chiseled B.R. 3-2-1640 bears $N 2^{\circ} 43' W$ 10.12 ft.

Thence $N. 31^{\circ} 58' E$

Var $13^{\circ} 00' E$

1491.60 No Cor No 4

Identical with the N.W. Cor of location and Cor No 1 Veiled prophet No. 3. Code, this Survey.

A pine post 4 ft. long, 4 ins square, set 18 ins in ground surrounded by mound of stones, scribed 4-1-1640, whence

A pine tree 7 ins diameter, blazed and scribed B.P. 4-1-1640 bears $S 66^{\circ} 26' W$ 14.94 ft.

Thence $S 58^{\circ} 02' E$

Var $13^{\circ} 09' E$

300 N. E end Center of location

600 No Cor No 1. The place of beginning.

Veiled Prophet No 3 Lode

Beginning at Cor No 1

Identical with the N.E. Cor
of the location whence

U. O. L. M. No 1576 bears $S 67^{\circ} 54' E$ 31.59 ft

Thence $S 31^{\circ} 58' W$

Var $13^{\circ} 05' E$

1491.60⁹⁰ Cor No 2

Identical with the D.E. Cor of the
location

Thence $N 58^{\circ} 02' W$

Var $13^{\circ} 00' E$

300 S.W. end center of location

600 No Cor No 3

Identical with the S.W. Cor
of the location and Cor No 2 of
Veiled prophet No 4 this survey

A pine post 4 ft long 4 in square
set 18 ins. in ground surrounded
by mound of stones, scribed 3-2-1640
whence

An oak tree 6 in diameter blazed
and scribed B.T. 3-2-1640 bears
 $N 37^{\circ} 25' E$ 35.59 ft.

Thence $N 31^{\circ} 58' E$

Var $12^{\circ} 40' E$

1421.46 Intersect line 1-2 Independence
Lode unsurveyed at $N 72^{\circ} 09' E$ 571.59 ft
from Cor No 2

1491.60⁹⁰ Cor No 4

Identical with the N.W.
Cor of the location, and Cor. No. 1,
of Veiled prophet No. 4, Lode, this survey.

A pine post 4 ft. long, 4 in square,
set 18 in ground, surrounded by
mound of stones, scribed 4-1-1640
whence

A pine tree 4 in diameter,
blazed and scribed, B.T. 4-1-1640,
bears $N 28^{\circ} 10' E$ 21.40 ft.

Thence $S 58^{\circ} 02' E$

Var $13^{\circ} 05' E$

59.24 Intersect line 1-2 Independence
Lode unsurveyed at $N 72^{\circ} 09' E$ 663.43 ft

from Cor No. 2.

300 NE End Center location

600 To Cor No 1, The place of beginning

Veiled Prophet No 4 Lode

Beginning at Cor. No. 1,

Identical with the N.E. Cor. of the location whence

U. S. L. M. No. 1576, bears, $\text{D } 66^{\circ} 55' \text{ E}, 5623.88 \text{ ft}$

Thence $\text{S } 31^{\circ} 58' \text{ W}$

Var $13^{\circ} 05' \text{ E}$

To Cor. No. 2.

1491.60 Identical with the D. E. Cor. of the location,

Thence $\text{N } 58^{\circ} 02' \text{ W}$

Var $12^{\circ} 40' \text{ E}$

300 SW End Center of location

550 Intersect gulch

600 To Cor. No. 3.

Identical with the D. W. Cor. of the location.

A pine post 4 ft long, 4 ins square, set 18 ins. in the ground, surrounded by mound of stones, scribed 3-1640 whence

Cor. No. 2. Bottom Dollar lode unsurveyed bears $\text{S } 87^{\circ} 19' \text{ W } 450.38 \text{ ft}$

A granite stone, 4x2x2 feet, in place, crossed (X) and chiselled B.R 3-1640 bears $\text{N } 41^{\circ} 04' \text{ W}, 9 \text{ ft.}$

Thence $\text{N } 31^{\circ} 58' \text{ E}$

Var $12^{\circ} 40' \text{ E}$

508.32 Intersect line 1-2 Bottom Dollar lode, unsurveyed, at $\text{D } 57^{\circ} 51' \text{ W}, 529.55 \text{ ft}$ from Cor. No. 1.

2014.09 Cors. Nos. 1-2 Bottom Dollar and Independence lodes, ^{respectively} unsurveyed, bears, $\text{D } 50^{\circ} 48' \text{ E}, 233.02 \text{ ft.}$

1179.99 Intersect lines 1-4 and 2-3 of Bottom Dollar and Independence lodes, respectively, unsurveyed, at $\text{N } 17^{\circ} 51' \text{ W}, 302.56 \text{ ft.}$ from Cor. Nos. 1-2 respectively,

1250.00 Intersect gulch,
1491.60⁰ Cor No 4,

Identical with the N.W. Cor. of
the location.

A pine post, 4 ft long, 4 ins.
square, set on bed rock, surrounded
by mound of stones, scribed 4-1640
whence

A granite rock in ledge crossed
(X) and chiseled B.R. 4-1640, bears,
@ $58^{\circ} 02' E$, 6 ft.

Thence @ $58^{\circ} 02' E$

Var $13^{\circ} 05' E$

300 N.E. end Center of location

500 Intersect gulch

600 No. Por No 1, the place of beginning

Veiled Prophet Lode No 5
Beginning at Cor No 1

Identical with the S.E.
Cor of the location.

A pine post 4 ft long, 4 ins
square, set 18 in in ground, surrounded
by mound of stone, scribed 1-1640,
whence,

U. S. L. M. No. 1576 bears @ $64^{\circ} 20' E$, 4265.58 ft.

A pine tree, 5 ins. diameter, blazed
and scribed, B.P. 1-1640, bears, @ $20^{\circ} 14' W$ 21.52 ft.

Thence N $51^{\circ} 19' E$

Var $12^{\circ} 54' E$

210.70 Intersect line 3-4 Veiled Prophet
No 1 Lode, this survey, at N $58^{\circ} 02' W$ 377.78 ft
from Cor No 4.

1415.40⁰ Cor. No 2. 4 in gulch

Identical with the N.E. Cor
of the location.

A pine post 4 ft long 4 ins
square set 18 in in ground, surrounded
by mound of stone, scribed 2-1640
whence

A granite rock showing 2×3 ^{ft} face

in ledge, cross~~ed~~ (X) and chiseled
B.R. 2-1640 bears $N 75^{\circ} 57' E$ 12.20 ft
Thence $N 38^{\circ} 31' W$
Var $12^{\circ} 45' E$

300 N.E. end Center of location
600 P.O. Cor. No. 3

Identical with the N.W. corner of the location.

A pine post 4 ft long, 4 ins square, set 18 in in ground, surrounded by mound of stones, scribed 3-1640, whence

A pine tree 8 in diameter blazed and scribed B.T 3-1640, bears $N 43^{\circ} 56' W$ 66.75 ft.

Cor. No. 2 Bungalow lode, unsurveyed, bears $N 84^{\circ} 40' W$, 510.53 ft. In gulch

Thence $S 51^{\circ} 19' W$
Var $12^{\circ} 50' E$

460 Intersect gulch.
141540 P.O. Cor. No. 4

Identical with the N.W. corner of the location

A pine post ^{4 ft long} 4 in. square, set 6 in in ground on Bed rock, surrounded by mound of stone scribed 4-1640, whence

A pine tree 5 ins. diameter, blazed and scribed, B.P. 4-1640, bears $N 6^{\circ} 51' E$, 51.94 ft.

Corner No 3 of Tiled property No 1 Lode this survey bears $N 58^{\circ} 02' W$ 451.27 ft

Thence $S 38^{\circ} 31' E$
Var $12^{\circ} 46' E$

300 S.W. end Center location.
600 P.O. Cor No 1 place of beginning.

Areas

Total ^{area} Veiled Prophet No 1 Lode	acres	20.178
Less Area in conflict with	acres	
Bunga too lode	0.025	
Independence ..	0.934	
Veiled Prophet No 5 lode this survey 1.451	2.410	
Net Area Veiled Prophet No 1 Lode	17.768	
 Total area Veiled Prophet No 3 Lode		20.545
Less Area in Conflict with		
Independence lode		.047
Net Area Veiled Prophet No 3 Lode		20.498
 Total area Veiled Prophet No 4 Lode		20.545
Less area in conflict with		
Independence lode	4.614	
Bottom Dollar lode	1.788	6.402
Net area Veiled Prophet No 4 lode	14.143	
 Net Area Veiled Prophet No 1 Lode	acres.	17.768
Total Net Area Veiled Prophet No 2 Lode		20.545
Net Area Veiled Prophet No 3 Lode		20.498
Net Area Veiled Prophet No 4 Lode		14.143
Total and Net Area Veiled Prophet No 5 Lode		19.496
Net Area Lode Claim		92.450

The Survey of the Veiled Prophet No 1, Veiled prophet No 2, Veiled Prophet No 3, Veiled Prophet No 4, and Veiled Prophet No 5 Lodes are identical with the respective locations. The lodes are situated on ~~unappropriated~~ ^{unappropriated} lands. In the Brunlee Gold Mountain Mining District, Graham County, Arizona.

Expenditure of Five Hundred Dollars.
I certify that the value of the labor and improvements upon this claim, placed thereon by the claimants and their grantors, is not less than five hundred dollars, and that said improvement consist of:-

The discovery cut of the Veiled Prophet no 1 Lode, the face of which

bears from Cor. No. 2, N 88° 49' E., 659.73 ft
4 ft wide, 10 ft face running S 58° 00' E
12 ft in rock.
Value \$75.00

The discovery cut of the Veiled
Prophet No. 2. Lode, the face of
which bears, from Cor. No. 1,
S 83° 00' W 423.66 ft, 4 ft wide 12 ft
face running N 75° 27' W, 13 ft. in rock.
Value 75.00

The discovery cut of the Veiled
Prophet No. 3. Lode, the face of which
bears, from Cor. No. 1, S 85° 55' W 337.75 ft
4 ft. wide, 12 ft. face, running
N 60° 57' E 15 ft in rock
Value \$75.00

The discovery cut of the Veiled
Prophet No. 4 Lode, the face of which
bears from Cor. No. 1, S 53° 57' W 267.19 ft
4 ft. wide, 10 ft. face, running N 31° 17' E
13 ft in rock
Value \$75.00

The discovery cut of the Veiled
Prophet No. 5. Lode, the face
of which, bears, from the N.E. ^{10 ft face}
end Center S 51° 19' W 649.73 ft. 4 ft wide,
running S 51° 19' W, 12 ft. in earth and
rock.
Value \$75.00

A tunnel, the face of which
bears, from the N.E. End Center of
Veiled Prophet No. 5. Lode, S 51° 19' W
661.73 ft. Thence
S 62° 59' W 40.10 ft Thence
S 70° 27' W., 37.50 ft., Thence S 78° 02' N
20.30 ft . Thence
N 81° 27' W., 11.80 ft. Thence

S 73° 58' W 35.30 ft, whence
 a face and breast of a cross cut bears
 N 16° 02' W, 2 ft and 7.30 respectively
 A face and breast of a cross cut bears
 S 16° 02' W, 2 ft and 8.30 respectively
 Hence

S 74° 58' W 52.70 ft, whence
 a face and breast of a cross cut
 bears S 15° 02' E 2 ft and 11.00 ft respectively
 Hence

S 74° 58' W 4.0 ft. Hence
 S 28° 46' W. 21.00 breast of tunnel.

Length of tunnel 222.70 ft
 Length of cross cuts $\frac{32.60}{206.00}$
 Total $\frac{255.30}{219.20}$

Value \$2430.00

Size of above tunnel 4 x 6 ft.
 Note $\frac{4425}{100}$ of this tunnel is to be allotted to each one of these claims

The lodes as far as development
 work disclose appear to be on the
 center of the claim.

Length of lodes.

Veiled Prophet No 1	1464.95 ft
Veiled Prophet No 2	1491.60 ft
Veiled Prophet No 3	1491.60 ft
Veiled Prophet No 4	1491.60 ft
Veiled Prophet No 5	1415.40 ft.

The surface embraced by this
 claim ascends rapidly from the
 mouth of the tunnel towards
 the south west end of Veiled Prophet
 No 5 lode the south west side
 line of Veiled Prophet No 1 lode
 and the north eastern ends
 of Veiled Prophet No 2, 3 and 4.

The ends of said lodes being from
 300 - 600 ft higher than the
 mouth of the tunnel.

The tunnel described and

bears from Cor. No. 2, N 88° 49' E., 659.73 ft
 4 ft wide, 10 ft, face running S 58° 00' E
 12 ft in rock.
 Value \$75.00

The discovery cut of the Veiled
 Prophet No. 2. Lode, the face of
 which bears, from Cor. No. 1,
 S 83° 00' W 423.66 ft, 4 ft wide 12 ft
 face running N 75° 27' W, 13 ft. in rock.
 Value 75.00

The discovery cut of the Veiled
 Prophet No. 3. Lode, the face of which
 bears, from Cor. No. 1, S 85° 55' W 337.75 ft
 4 ft. wide, 12 ft. face, running
 N 60° 57' E 15 ft in rock
 Value \$75.00

The discovery cut of the Veiled
 Prophet No. 4 Lode, the face of which
 bears from Cor. No. 1, S 53° 57' W 267.19 ft
 4 ft. wide, 10 ft. face, running N 31° 17' E
 13 ft in rock
 Value \$75.00

The discovery cut of the Veiled
 Prophet No. 5. Lode, the face
 of which, bears, from the N.E. ^{10 ft face}
 end Center S 51° 19' W 649.73 ft. 4 ft wide,
 running S 51° 19' W, 12 ft, in earth and
 rock.
 Value \$75.00

A tunnel, the face of which
 bears, from the N.E. End Center of
 Veiled Prophet No. 5. Lode, S 51° 19' W
 661.73 ft. Thence
 S 62° 59' W 40.10 ft Thence
 S 70° 27' W., 37.50 ft., Thence S 78° 02' N
 20.30 ft. Thence
 N 81° 27' W., 11.80 ft. Thence

included in the estimate of expenditures, continued, will cut the lodes of the several locations at good depth, whereby our system of workings the entire claim can be most advantageously and economically developed.

Instrument

This survey was made with a Hurler Light Mountain Transit

The Courses were deflected from the true Meridian as determined by Polar observations with a Burt Polar attachment. The distances were measured with 50 ft and 500 ft steel tapes.

Note

The disagreements between these field notes and the location certificates of the respective lodes embraced in this survey, with regard to the position of the discovery point courses, and distances are due to errors in the latter.

H. M. Whitaker
U. S. D. of Min. Surv.

Traverse line from Cor No 2 Bottom Dollar to Cor No 1 Bottom Dollar

Sta	To sta	course	Dist.	N	S	E	W
Cor No 2 Bottom Dollar	Cor No 3	N 87° 19' E	420.38	21.10		449.88	
	V.P. No 4						
Cor No 3	To point 1014.09 on line 3-4	N 31° 58' E	1014.09	860.31		537.79	
V.P. No. 4	V.P. No. 4						
POINT 1014.09 on line 3-4 V.P. No 4	Cor 1 Bottom Dollar	S 50° 48' E	2330.2		147.28	1805.8	
				881.41		1168.25	
				147.28			
				734.13 N			

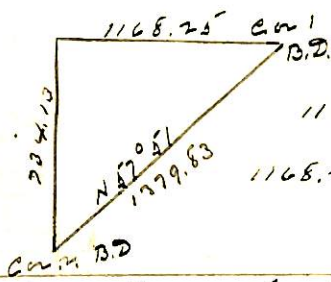

$1168.25 \div 734.13 = 1.59134 = \tan 57^\circ 51'$
 $1168.25 \div \sin 57^\circ 51' E = 1379.83$
 84666

Traverse line from Cor 2 Independence to Cor 1 Independence

Sta	To sta	Course	Dist	N	S	E	W
Cor 2	To point 1014.09 on line 3-4 V.P. 4	N 50° 48' W	233.02	147.28		50.51	180.58
Point 1014.09 on line 3-4 V.P. No 4	Cor 4 V.P. No 4	N 31° 58' E	477.51	405.10		252.816	
Cor 4 V.P. 4	Cor 2 V.P. No. 1	S 58° 02' E	898.75		475.82	762.46	
Cor 2 V.P. 1	Cor 3 V.P. 1	N 31° 58' E	600.00	509.01		317.66	
Cor 3 V.P. 1	Point 443.82 on line 3-4 V.P. No. 1	S 58° 02' E	243.82		129.08	206.85	
Point 443.82 on line 3-4 V.P. No. 1	Cor 1 Independence	S 46° 07' W	41.10		28.49		29.62
				1061.39	633.39	1539.78	210.20
				633.39		210.20	
				426.00 N		1327.58 E	

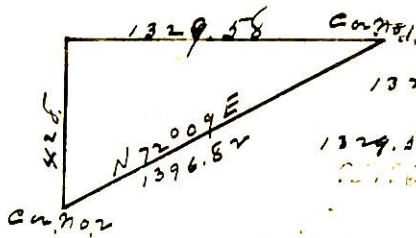

$1329.58 \div 428 = 3.10659 = \tan 72^\circ 09'$
 $1329.58 \div \sin 72^\circ 09' = 1396.82$
 95186

Traverse from Cor 1 Bungaloo to Cor 2 Bungaloo

~~Cor 1 Bungaloo~~
~~Point 443.82 on line 3-4 V.P. 1~~
~~Point 443.82 on line 3-4 V.P. 1~~
~~INTERSECTION LINE 3-4 V.P. 1~~
~~LINE 3-4 V.P. 1~~
~~LINE 3-4 V.P. 1~~

Traverse from Cor 1 Bungaloo to Cor 2 Bungaloo

Sta	Sta	Course	Dist	N	S	E	W
Cor 1 Bungaloo	POINT 443.82 on line 3-4 V.P. 1	N 46° 07' E	41.10	28.49		29.62	
POINT 443.82 on line 3-4 V.P. 1	Cor 4 V.P. 5	S 58° 02' E	207.45		109.83	175.99	
Cor 4 V.P. 5	Cor 3 V.P. 5	N 51° 19' E	1415.40	884.65		1104.88	
Cor 3 V.P. 5	Cor 2 Bungaloo	N 84° 40' W	510.53	47.45			208.32
				960.59	109.83	1310.49	208.32
				109.83		208.32	
				850.76 N		802.17 E	

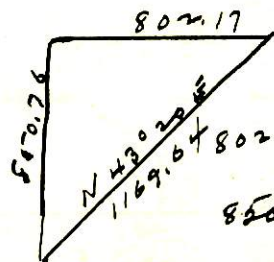

$802.17 \div 850.76 = .94352 = \tan 43^\circ 20'$
 $850.76 \div \cos 43^\circ 20' = 1169.64$
 72737

FINAL OATHS FOR SURVEYS.

LIST OF NAMES.

A list of the names of the individuals employed by N. M. Whitaker
 United States Deputy Mineral Surveyor, to assist in running, measuring, and marking the lines
 corners and boundaries described in the foregoing field notes of the survey of the mining claim
 of the Copper Matte Mining & Milling Co. N. M. Griffith, Pres.
 known as the Hecla Property Nos. 1 to 15
 and showing the respective capacities in which they acted.

Harley Holmes, Chairman. taxman
 _____, Chairman.
 _____, Axman.
 _____, Flagman.

FINAL OATHS OF ASSISTANTS.

I. Harley Holmes
 and _____, do solemnly swear that we assisted N. M. Whitaker
 _____, United States Deputy Mineral Surveyor, in marking the corners and
 surveying the boundaries of the mining claim of the Copper Matte Mining
and Milling Co. N. M. Griffith, President
 known as the Hecla Property
Nos. 1 to 15, represented
 in the foregoing field notes as having been surveyed by said deputy mineral surveyor and under
 his direction; and that said survey has been in all respects, to the best of ^{my} ~~our~~ knowledge and
 belief, faithfully and correctly executed, and the corner and boundary monuments established
 according to law and the instructions furnished by the United States Surveyor-General for
Arizona

Harley Holmes, Chairman. taxman
 _____, Chairman.
 _____, Axman.
 _____, Flagman.

Subscribed and sworn to by the above-named persons before me

this 7th day of June, 1905

Francis B. Lane
Notary Public

My Commission Expires
Nov 20 - 1905

FINAL OATH OF U. S. DEPUTY MINERAL SURVEYOR

I, H. M. Whitaker, U. S. Deputy Mineral Surveyor, do solemnly swear that, in pursuance of instructions received from the United States Surveyor General for Arizona, dated May 29th, 1902, I have, in strict conformity to the laws of the United States, the official regulations and instructions thereunder, and the instructions of said Surveyor General, faithfully and correctly executed the survey of the Mining Claim of the Casson Matte Mining and Milling Co., H. M. Griggitt President of, known as the United Property No. 1, United Property No. 2, United Property No. 3, United Property No. 4, & United Property No. 5, situate in Granada Gold Mountain Mining District, Goakum County, _____, in Section _____, Township No. _____, Range No. _____, and designated as Survey No. 1640, as represented in the foregoing field notes, which accurately show the boundaries of said mining claim as distinctly marked by monuments on the ground, and described in the attached copy of the location certificate, which was received by me from the Surveyor General with said instructions, and that all the corners of said survey have been established and perpetuated in strict accordance with the law, official regulations and instructions thereunder; and I do further solemnly swear that the foregoing are the true and original field notes of said survey and my report therein, and that the labor expended and improvements made upon said mining claim by claimants or their grantors are as therein fully stated, and that the character, extent, location and itemized value thereof are specified therein with particularity and full detail, and that no portion of said labor or improvements so credited to this claim has been included in the estimate of expenditures upon any other claim.

H. M. Whitaker
U. S. Deputy Mineral Surveyor.

Subscribed and sworn to by the said H. M. Whitaker
U. S. Deputy Mineral Surveyor, before me _____
this 7th
day of June 1902,

Francis B. Laine
Notary Public
My Commission expires
Nov 20 1906

Affidavit of Five Hundred Dollars Improvements.

we, Ransom Cobb Jr, and J. L. Awalt.

of lawful age, being first duly sworn according to law, depose and say: that we are acquainted with the Veiled Prospect No. 1625 mining claims, situate in Greene Gold Mountain Mining district, Graham County, Arizona Territory, for which the Copper Matte Mining and Milling Co. N. M. Guggitt, President has we made application for survey prior to application for patent under the provisions of the Act of Congress, approved May 10, 1872; and that the labor done and improvements made thereon by the applicants and their grantors exceed Five Hundred Dollars in value, and further that we are not personally interested in said mine.

Ransom Cobb Jr

J. L. Awalt

TERRITORY OF ARIZONA,

County of Graham } ss:

Sworn to and subscribed before me, this 7th

day of June, 1892

Franc B Laine
Notary Public
My Commission expires
Nov 20 - 1905

Notice of Mining Location.

LODE CLAIM.

To All Whom It May Concern:

This Mining Claim, the name of which is the Veiled Prophet No 1 Mining Claim, situate on lands belonging to the United States of America, and in which there are valuable mineral deposits, was entered upon and located for the purpose of exploration and purchase by Ernest Frye of Clifton A. T. Agent Citizen of U. S. A.
(Locator must insert either "Citizen of the United States," or, "who has declared his intention to become a citizen of the United States.")
 the undersigned, on the 15 day of September 1900.

The length of this claim is 1500 feet, and 9 claim 6000 feet, in a South Easterly direction, and 500 ~~North Westerly~~ feet in a North Westerly direction from the center of the discovery shaft, at which this notice is posted, lengthwise of the claim, together with 300 feet in width of the surface grounds, on each side of the center of said claim. The general course of the lode deposit and premises is from the South East to the North West.

The claim is situated and located in the Quartz Hill Mt. Mining District, in Graham County, in the Territory of Arizona, about 2 miles in a Easterly direction from Vertical & Days North of the King Group of Mines & West of the Raton Group. said Ground belonging to A. C. Co.

The surface boundaries of the claim are marked upon the ground as follows: Beginning at Monument of Stones

at a point in a North West direction 500 feet from the discovery shaft (at which this notice is posted), being in the center of the N. W. end line of said claim; thence S. 31° 47' 9" W. 900 feet to a Monument of Stones, being the S. West corner of said claim; thence S. 58° 13' 6" W. 750 feet to a Monument at the center of the S. West side line of said claim; thence S. 58° 13' 6" W. 750 feet to a Monument, being at the S. East corner of said claim; thence N. 31° 47' 9" E. 900 feet to a Monument at the center of the S. E. end of said claim; thence N. 31° 47' 9" E. 900 feet to a Monument, being at the N. East corner of said claim; thence N. 58° 13' 6" E. 750 feet to a Monument being at the center of the N. East side line of said claim; thence N. 58° 13' 6" E. 750 feet to a Monument at the N. West corner of said claim; thence S. 31° 47' 9" West feet to the place of beginning.

All done under the provisions of Chapter Six, of Title XXXII, of the Revised Statutes of the United States, and of an Act of the General Assembly of Arizona, entitled "An Act Concerning Mines," approved March 20th, 1895, and amended March 2d, 1899.

Dated and posted on the ground this 15 day of September 1900.

Witness Locater
M. E. Perry Ernest Frye

TERRITORY OF ARIZONA, } ss.
County of.....

I,..... County Recorder in and for the County and Territory aforesaid, do hereby certify that the within instrument was filed for record at.....o'clock,.....M., on this.....day of.....1, and duly recorded in Book No..... of.....Records of.....County, Arizona, at pages.....

WITNESS my hand and official seal the day and year first above written.

County Recorder

Notice of Location.

LODE CLAIM.

Wheeler Prospect #1
Granite Gold Mt

Dated *15th Sept* 1900

Filed and recorded at request of
Henry Wright
Oct 6th A. D. 1900
at *9 o'clock* A. M.
Book *13 Mining Record*
Pages *23 to 24*
Edna Macchelin
County Recorder.

By
Deputy Recorder.

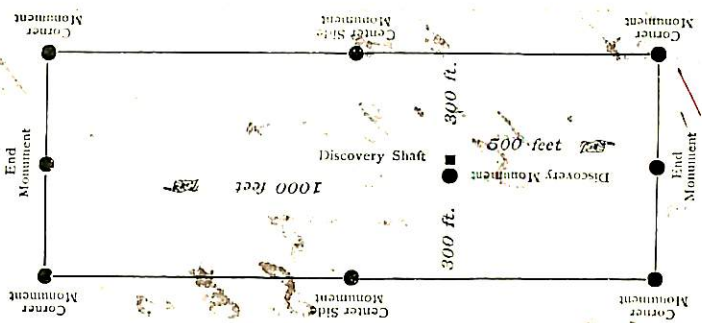

This diagram is to give locator a general idea of plan of location under the new law. The Discovery Shaft can be in the center of claim or any distance from either end desired. In the diagram it is placed 500 feet from one end and 1000 feet from the other. Commence description of claim at a center end monument, giving its distance and direction from center of Discovery Shaft; thence bound the claim in either direction. In description be careful to state locality of claim with reference to some natural object, or permanent monument, as will identify the claim

Notice of Mining Location.

LODE CLAIM.

To All Whom It May Concern:

This Mining Claim, the name of which is the *Veiled Prophet No 2* Mining Claim, situate on lands belonging to the United States of America, and in which there are valuable mineral deposits, was entered upon and located for the purpose of exploration and purchase by *Ernest Frye of Clifton A. T. Agent & Citizen of U. S. A.*

(Locator must insert either "citizen of the United States," or, "who has declared his intention to become a citizen of the United States.") the undersigned, on the *15* day of *September* 1900.

The length of this claim is *1500* feet, and *1* claim *300* feet, in a *North Easterly* direction, and *1200* feet in a *S. Westwardly* direction from the center of the discovery shaft, at which this notice is posted, lengthwise of the claim, together with *300* feet in width of the surface grounds, on each side of the center of said claim.

The general course of the lode deposit and premises is from the *North East* to the *South West*

The claim is situated and located in the *Greenlee Gold Mt. Mining District*, in *Graham* County, in the Territory of Arizona, about *2 miles* in a *Easterly* direction from *Metcalf 8 days South of the Mt King No 3 & West of the Baboon No 3 & South of the Veiled Prophet No 1.*

The surface boundaries of the claim are marked upon the ground as follows: Beginning at *Monument of Stones*

at a point in a *North East* direction *300* feet from the discovery shaft (at which this notice is posted), being in the center of the *N. East* end line of said claim; thence *N. 58° 13' West 900* feet to a *Monument*, being the *N. East* corner of said claim; thence *S. 91° West 750* feet to a *Monument* at the center of the *N. West* side line of said claim; thence *S. 31° 47' 9" West 750* feet to a *Monument*, being at the *S. West* corner of said claim; thence *S. 58° 13' East 900* feet to a *Monument* at the center of the *S. West* end of said claim; thence *S. 58° 13' East 900* feet to a *Monument*, being at the *S. East* corner of said claim; thence *N. 31° 47' East 750* feet to a *Monument* being at the center of the *South East* side line of said claim; thence *N. 21° 47' East 750* feet to a *Monument* at the *N. East* corner of said claim; thence *N. 58° 13' West 900* feet to the place of beginning.

All done under the provisions of Chapter Six, of Title XXXII, of the Revised Statutes of the United States, and of an Act of the General Assembly of Arizona, entitled "An Act Concerning Mines," approved March 20th, 1895, and amended March 2d, 1899

Dated and posted on the ground this *15* day of *September* 1900.

Witness *M. E. Perry* Locater *Ernest Frye*

TERRITORY OF ARIZONA. }
County of..... } ss.

I,..... County Recorder in and for the County and Territory aforesaid, do hereby certify that the within instrument was filed for record at.....o'clock,.....M., on this.....day of.....1, and duly recorded in Book No..... of.....Records of.....County, Arizona, at pages.....

WITNESS my hand and official seal the day and year first above written.

County Recorder

Notice of Location.

LODE CLAIM.

Wiley Propper # 2

Smelter Local Pat

Dated 15th Sept 1900

Filed and recorded at request of

Wiley Propper

A. B. 1900

at Galeton

Book 13 Mining Record

Pages 24 to 25

County Recorder

By Deputy Recorder

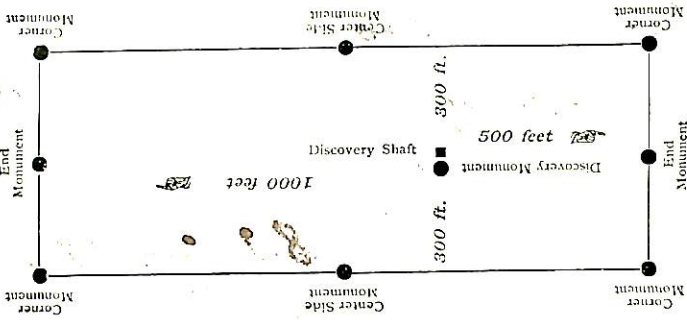

This diagram is to give locator a general idea of plan of location under the new law. The Discovery Shaft can be in the center of claim or any distance from either end desired. In the diagram it is placed 500 feet from one end and 1000 feet from the other. Commence description of claim at a center end monument, giving its distance and direction from center of Discovery Shaft; thence bound the claim in either direction. In description be careful to state locality of claim with reference to some natural object, or permanent monument, as will identify the claim

Notice of Mining Location.

23

LODE CLAIM.

To All Whom It May Concern:

This Mining Claim, the name of which is the Tailed Prophet No 3 Mining Claim, situate on lands belonging to the United States of America, and in which there are valuable mineral deposits, was entered upon and located for the purpose of exploration and purchase by Ernest Truie of Halleton N. T. Agent & Citizen of the U. S. A.

(Locator must insert either "a citizen of the United States," or, "who has declared his intention to become a citizen of the United States.")

the undersigned, on the 15 day of September 1900.

The length of this claim is 1500 feet, and 9 claim 1250 is feet, in a S. Westwardly direction, and 250 feet in a North Easterly direction from the center of the discovery shaft, at which this notice is posted, lengthwise of the claim, together with 900 feet in width of the surface grounds, on each

side of the center of said claim. The general course of the lode deposit and premises is from the North East to the South West

The claim is situated and located in the Shunkle Old Mt Mining District, in Graham County, in the Territory of Arizona, about 2 miles

in a Easterly direction from Metcalf's days North of the King to 2 1/2 West of the Tailed Prophet No 3 of Tailed Prophet No 1.

The surface boundaries of the claim are marked upon the ground as follows: Beginning at Monument of Stone

at a point in a N. East direction 260 feet from the discovery shaft (at which this notice is posted) being in the center of the N. East end line of said claim; thence N. 58° 13' West 800 feet to a Monument, being the N. West corner of said claim; thence S. 91° 47' West 750 feet to a Monument at the center of the N. West side line of said claim; thence S. 91° 47' West 750 feet to a Monument, being at the S. West corner of said claim; thence S. 58° 13' East 800 feet to a Monument at the center of the S. West end of said claim; thence S. 58° 13' East 800 feet to a Monument, being at the S. East corner of said claim; thence N. 91° 47' East 750 feet to a Monument being at the center of the S. East side line of said claim; thence N. 91° 47' East 750 feet to a Monument at the N. East corner of said claim; thence N. 58° 13' West 800 feet to the place of beginning.

All done under the provisions of Chapter Six, of Title XXXII, of the Revised Statutes of the United States, and of an Act of the General Assembly of Arizona, entitled "An Act Concerning Mines," approved March 20th, 1895, and amended March 2d, 1899.

Dated and posted on the ground this 15 day of September 1900.

Witness Spectar Ernest Truie
M. E. Perry

TERRITORY OF ARIZONA, } ss.
County of.....

I,..... County Recorder in and for the County and Territory aforesaid, do hereby certify that the within instrument was filed for record at.....o'clock,.....M., on this.....day of.....1, and duly recorded in Book No..... of.....Records of.....County, Arizona, at pages.....

WITNESS my hand and official seal the day and year first above written.

County Recorder

Notice of Location.

LODE CLAIM.

Keley Proprietor #3

Armeda Gold Mt

Dated *15th Sept* 190*8*

Filed and recorded at, request of *Armeda Proprietor* Dec 5th

A. D. 190*8*

at *9 o'clock* A. M. *13 Mining Record* Book *25 to 26* Pages

Edw. M. Schuler County Recorder.

By Deputy Recorder.

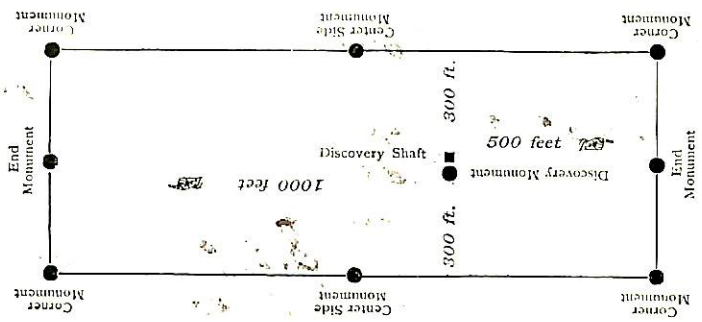

This diagram is to give locator a general idea of plan of location under the new law. The Discovery Shaft can be in the center of claim or any distance from either end desired. In the diagram it is placed 500 feet from one end and 1000 feet from the other. Commence description of claim at a center end monument, giving its distance and direction from center of Discovery Shaft; thence bound the claim in either direction. In description be careful to state locality of claim with reference to some natural object, or permanent monument, as will identify the claim

Notice of Mining Location.

LODE CLAIM.

To All Whom It May Concern:

This Mining Claim, the name of which is the Veiled Prophet No 4 Mining Claim, situate on lands belonging to the United States of America, and in which there are valuable mineral deposits, was entered upon and located for the purpose of exploration and purchase by Ernest Trye of Giddiston A. T. Agent & Citizen of the U. S. A.

(Locator must insert either "a citizen of the United States," or, "who has declared his intention to become a citizen of the United States.")
the undersigned, on the 15 day of September 1900.

The length of this claim is 1500 feet, and 1900 claim feet, in a South Westwardly direction, and 200 feet in a North Easterly direction from the center of the discovery shaft, at which this notice is posted, lengthwise of the claim, together with 900 feet in width of the surface grounds, on each side of the center of said claim.

The general course of the lode deposit and premises is from the North East to the South West

The claim is situated and located in the Cheulla Bl. Mt Mining District, in Graham County, in the Territory of Arizona, about 1 1/2 miles in a Easterly direction from Metcalfs claims north of the N. King No 1 & West of the Veiled Prophet No 4 on the East Slope of what is known as Placer Gulch.

The surface boundaries of the claim are marked upon the ground as follows: Beginning at Monument of Stones

at a point in a N. East direction 200 feet from the discovery shaft (at which this notice is posted), being in the center of the North East end line of said claim; thence N. 58° 13' W 800 feet to a Monument, being the N. West corner of said claim; thence S. 91° 47' W 750 feet to a Monument at the center of the N. West side line of said claim; thence S. 91° 47' W 750 feet to a Monument, being at the S. West corner of said claim; thence S. 58° 13' E 900 feet to a Monument at the center of the S. West end of said claim; thence S. 58° 13' E 900 feet to a Monument, being at the S. East corner of said claim; thence N. 91° 47' East 750 feet to a Monument, being at the center of the S. East side line of said claim; thence N. 91° 47' East 750 feet to a Monument at the N. East corner of said claim; thence N. 58° 13' West 800 feet to the place of beginning.

All done under the provisions of Chapter Six, of Title XXXII, of the Revised Statutes of the United States, and of an Act of the General Assembly of Arizona, entitled "An Act Concerning Mines," approved March 20th, 1895, and amended March 2d, 1899.

Dated and posted on the ground this 15 day of September 1900.

Witness M. E. Perry Locutor Ernest Trye

TERRITORY OF ARIZONA, } ss.
County of.....

I,..... County Recorder in and for the County and Territory aforesaid, do hereby certify that the within instrument was filed for record at.....o'clock,.....M., on this.....day of.....1, and duly recorded in Book No..... of.....Records of.....County, Arizona, at pages.....

WITNESS my hand and official seal the day and year first above written.

County Recorder

Notice of Location.

LODE CLAIM.

Kelly Prophet #4
Smelter Gold Mt

Dated *Sept 10* 1900

Filed and recorded at request of
Nancy Wright
Attest A. D. 1900
at *Goalden 9. M.*
Book *13 Mining Record*
Pages *26 to 27*
Paul M. Sullivan
County Recorder.

By Deputy Recorder.

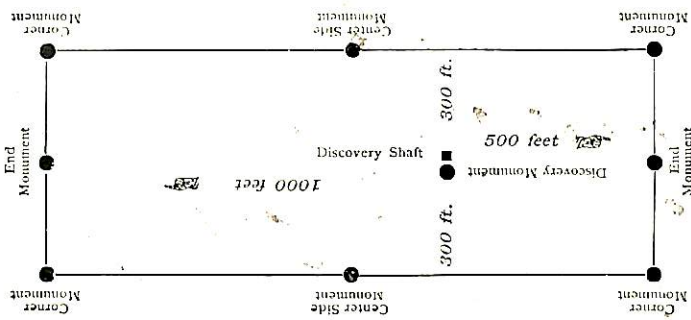

This diagram is to give locator a general idea of plan of location under the new law. The Discovery Shaft can be in the center of claim or any distance from either end desired. In the diagram it is placed 500 feet from one end and 1000 feet from the other. Commence description of claim at a center end monument, giving its distance and direction from center of Discovery Shaft; thence bound the claim in either direction. In description be careful to state locality of claim with reference to some natural object or permanent monument, as will identify the claim

AMENDED

Notice of Mining Location.

27

LODE CLAIM.

To All Whom It May Concern:

This mining claim, the name of which is the Veiled Prophet No. 5 Mining Claim, situate on lands belonging to the United States of America, and in which there are valuable mineral deposits, was entered upon and located for the purpose of exploration and purchase by "The Copper Matte Mining and Milling Co.", by Wm. L. Griffith, a citizen of the United States.

(Locator must insert either "a citizen of the United States," or, "who has declared his intention to become a citizen of the United States.")

the undersigned, on the 17th. day of May 1902.

The length of this claim is 1415.4 feet, and we claim 759.67 feet in a S. 51° 19' W. direction, and 655.73 feet in a N. 51° 19' E. direction from the center of the discovery shaft, at which this notice is posted, lengthwise of the claim, together with 300 feet in width of the surface grounds, on each side of the center of said claim. The general course of the lode deposit and premises is from the North-east to the South-west.

The claim is situated and located in the Greenlee Gold Mountain Mining District, in Graham County, in the Territory of Arizona, ~~about~~ The South-east corner bears N. 64° 21' E. direction from 4277.57 feet from the U. S. L. M. on the Fraction claim of the Clifton Consolidated Copper Mines.

The surface boundaries of the claim are marked upon the ground as follows: Beginning at mound of stone

at a point in a S. 51° 19' W. direction 759.67 feet from the discovery shaft (at which this notice is posted), being in the center of the South-west end line of said claim; thence S. 38° 41' E., 300 feet to a 4" x 4" pine post, being the South-east corner of said claim; thence N. 51° 19' E., 1415.4 feet to a 4" x 4" pine post being at the North-east corner of said claim; thence N. 38° 41' W., 300 feet to a mound of stone being the center of the North-east end of said claim; thence N. 38° 41' W., 300 feet to a 4" x 4" pine Post being at the North-west corner of said claim; thence S. 51° 19' W., 1415.4 feet to a 4" x 4" pine post at the South-west corner of said claim; thence S. 38° 41' E., 300 feet to the place of beginning.

All done under the provisions of Chapter Six, of Title XXXII, of the Revised Statutes of the United States, and of an Act of the General Assembly of Arizona, entitled "An Act to Codify and Revise the Laws of the Territory of Arizona," approved March 16th, 1901.

Dated and posted on the ground this 17th. day of May 1902

The Copper Matte Mining and Milling Co.
by Wm. L. Griffith President

Notice of Location.

LODE CLAIM.

Veiled Prospect no 5
Greece Gold Mt
Mining District

The Copper Mts
Indiana Territory

Dated May 17th 1902

Filed and recorded at request of

Lamar Cook

May 20th A. D. 1902

at 9 o'clock A. M.

Book 15 Records of Mines

Pages 104

Edwards Smith
County Recorder.

By Deputy Recorder.

ERA PRINT, CLIFTON

The above diagram is to give the locator a general idea of the plan of location under the new law. Your discovery shaft may be in the center of claim, or any distance from either end you desire. In the diagram we have placed it 500 feet from one end and 1000 feet from the other. In description be careful to state locality of claim with reference to some natural object, or permanent monument, so as to identify the claim.

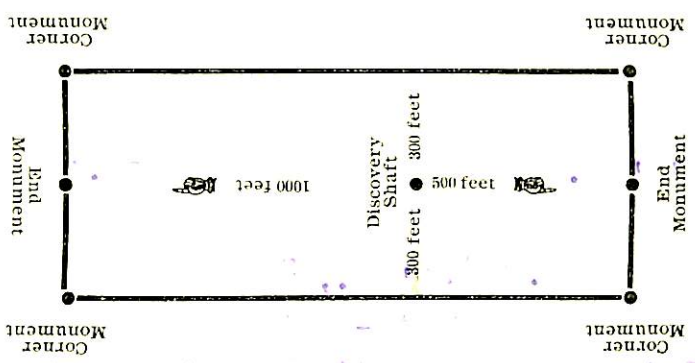

County Recorder.

Witness my hand and seal the day and year first above written.

TERRITORY OF ARIZONA,
County of _____
County Recorder in and for the County and Territory aforesaid, do hereby certify that the within instrument was filed for record at _____ day of _____ 190____, and duly recorded in Book No _____ of _____ Records of _____ County, Arizona, at pages _____
M., on this _____ day of _____ 190____, and _____ o'clock _____
_____ County Recorder.

(4-687.)

Surveyor General's Certificate of Approval of Field Notes and Survey of Mining Claim.

Department of the Interior,

Office of U. S. Surveyor General,

Phoenix, Arizona
Aug. 23, 1902

I, U. S. Surveyor General for *the District of Arizona*,

do hereby certify that the foregoing and hereto attached Field Notes and Return of the

Survey of the Mining Claim of *the Copper Matte Mining & Milling Co.,* *W. M. Griffith, President*

....., known as the

Wild Prophet 10's 1 to 5
situate in *Greenlee Gold Mountain* mining district,

Graham County, *Arizona*

in Section *—*, Township No. *—*, Range No. *—*

....., designated as Survey No. *640*

executed by *A. M. Whitaker*, U. S. Deputy Mineral

Surveyor, *May 2, to 7*, 1902, under my instructions dated

May 29, 1902, ~~1901~~, have been critically examined and the

necessary corrections and explanations made, and the said Field Notes and Return, and

the Survey they describe, are hereby approved. A true copy of the copy of the location

certificate filed by the applicant for survey is included in the field notes.

Hugh H. Price

U. S. Surveyor General for *Arizona*

LARGE

MAP

INSERT

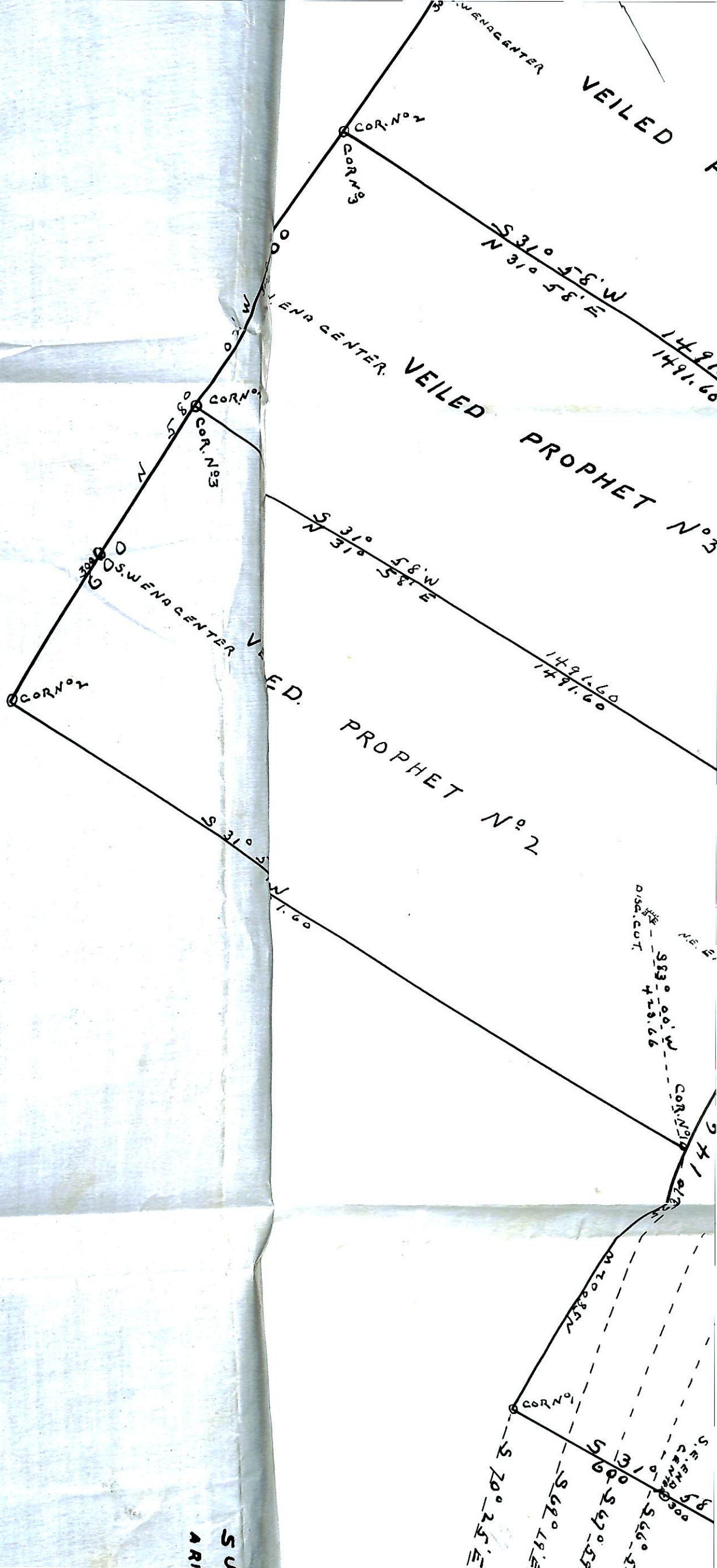

SURVEY N° 1640
 ARIZONA LAND DISTRICT
 Surveyed June 2-7 1902
 By *Wm. W. Johnson*
 U.S. Dep. Min. Surveyor
 Scale 1" = 200 ft.



DISC. CUT
 129.66
 129.66
 COR. N° 1

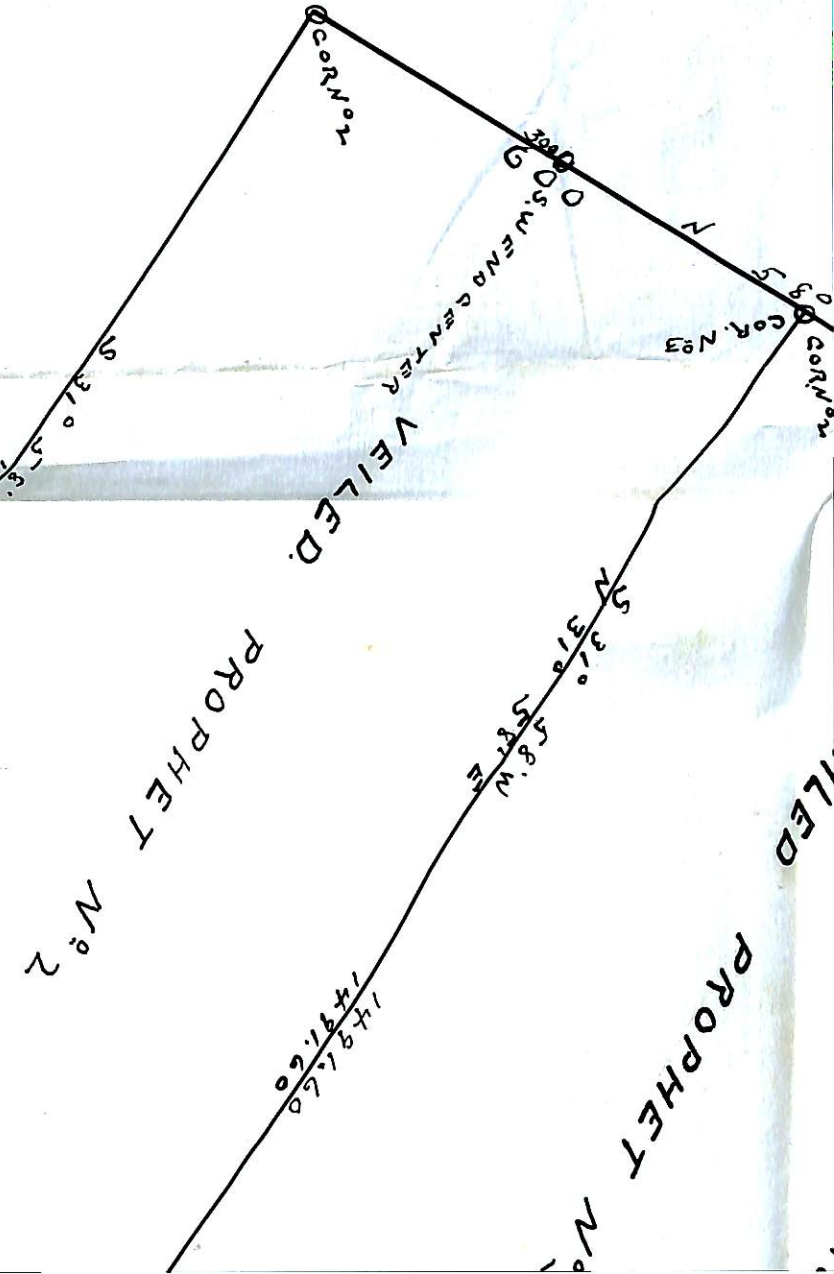

VEILED PROPHECY N° 2

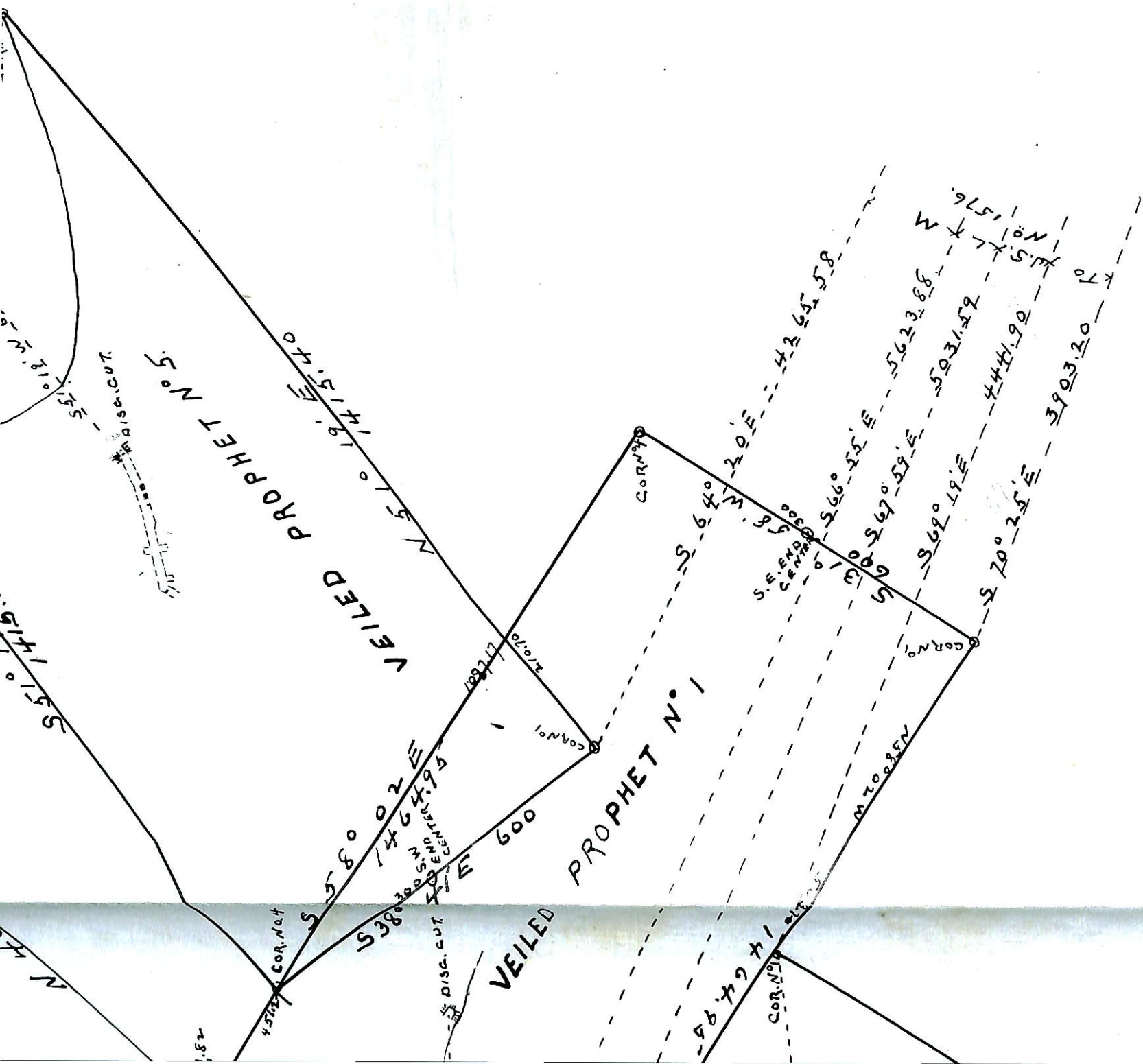

SURVEY N° 1640
ARIZONA LAND DISTRICT

Surveyed June 2-7 1902
 by *H.M. Whitaker*
 U. S. Dep. Min. Surveyor.
 Scale 1" = 200 ft.

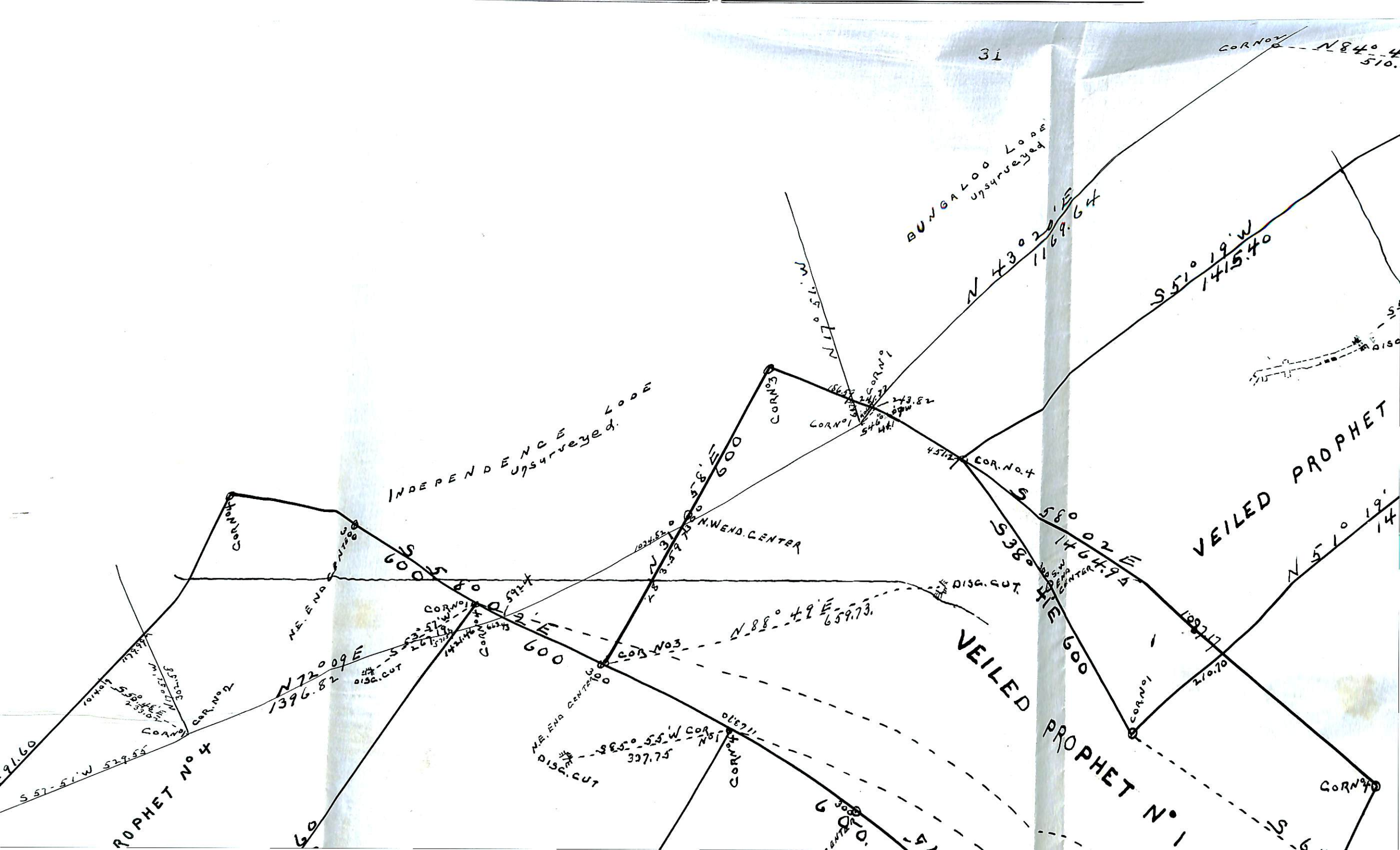

BUNGALOO LODGE
Unsurveyed

INDEPENDENCE LODGE
Unsurveyed

VEILED PROPHET

VEILED PROPHET N° 1

PROPHET NO 4

M. 75° 0' LN

N.W. END CENTER

DISC. CUT

DISC. CUT

S 57° 51' W 529.55

N 72° 09' E 1396.82

N 88° 42' E 659.73

S 58° 02' E 1464.94

S 51° 19' W 1415.40

N 51° 19' 14

N 43° 20' E 1169.64

S 60° 05' 80

S 60° 05' 80

S 60° 05' 80

COR. NO. 2

COR. NO. 3

COR. NO. 4

COR. NO. 1

COR. NO. 5

COR. NO. 1

COR. NO. 2

COR. NO. 3

COR. NO. 4

COR. NO. 5

COR. NO. 6

COR. NO. 7

COR. NO. 8

COR. NO. 9

COR. NO. 10

COR. NO. 11

COR. NO. 12

COR. NO. 13

COR. NO. 14

COR. NO. 15

COR. NO. 16

COR. NO. 17

COR. NO. 18

COR. NO. 19

COR. NO. 20

COR. NO. 21

COR. NO. 22

COR. NO. 23

COR. NO. 24

COR. NO. 25

COR. NO. 26

COR. NO. 27

COR. NO. 28

COR. NO. 29

COR. NO. 30

COR. NO. 31

COR. NO. 32

COR. NO. 33

COR. NO. 34

COR. NO. 35

COR. NO. 36

COR. NO. 37

COR. NO. 38

COR. NO. 39

COR. NO. 40

COR. NO. 41

COR. NO. 42

COR. NO. 43

COR. NO. 44

COR. NO. 45

COR. NO. 46

COR. NO. 47

COR. NO. 48

COR. NO. 49

COR. NO. 50

COR. NO. 51

COR. NO. 52

COR. NO. 53

COR. NO. 54

COR. NO. 55

COR. NO. 56

COR. NO. 57

COR. NO. 58

COR. NO. 59

COR. NO. 60

COR. NO. 61

COR. NO. 62

COR. NO. 63

COR. NO. 64

COR. NO. 65

COR. NO. 66

COR. NO. 67

COR. NO. 68

COR. NO. 69

COR. NO. 70

COR. NO. 71

COR. NO. 72

COR. NO. 73

COR. NO. 74

COR. NO. 75

COR. NO. 76

COR. NO. 77

COR. NO. 78

COR. NO. 79

COR. NO. 80

COR. NO. 81

COR. NO. 82

COR. NO. 83

COR. NO. 84

COR. NO. 85

COR. NO. 86

COR. NO. 87

COR. NO. 88

COR. NO. 89

COR. NO. 90

COR. NO. 91

COR. NO. 92

COR. NO. 93

COR. NO. 94

COR. NO. 95

COR. NO. 96

COR. NO. 97

COR. NO. 98

COR. NO. 99

COR. NO. 100

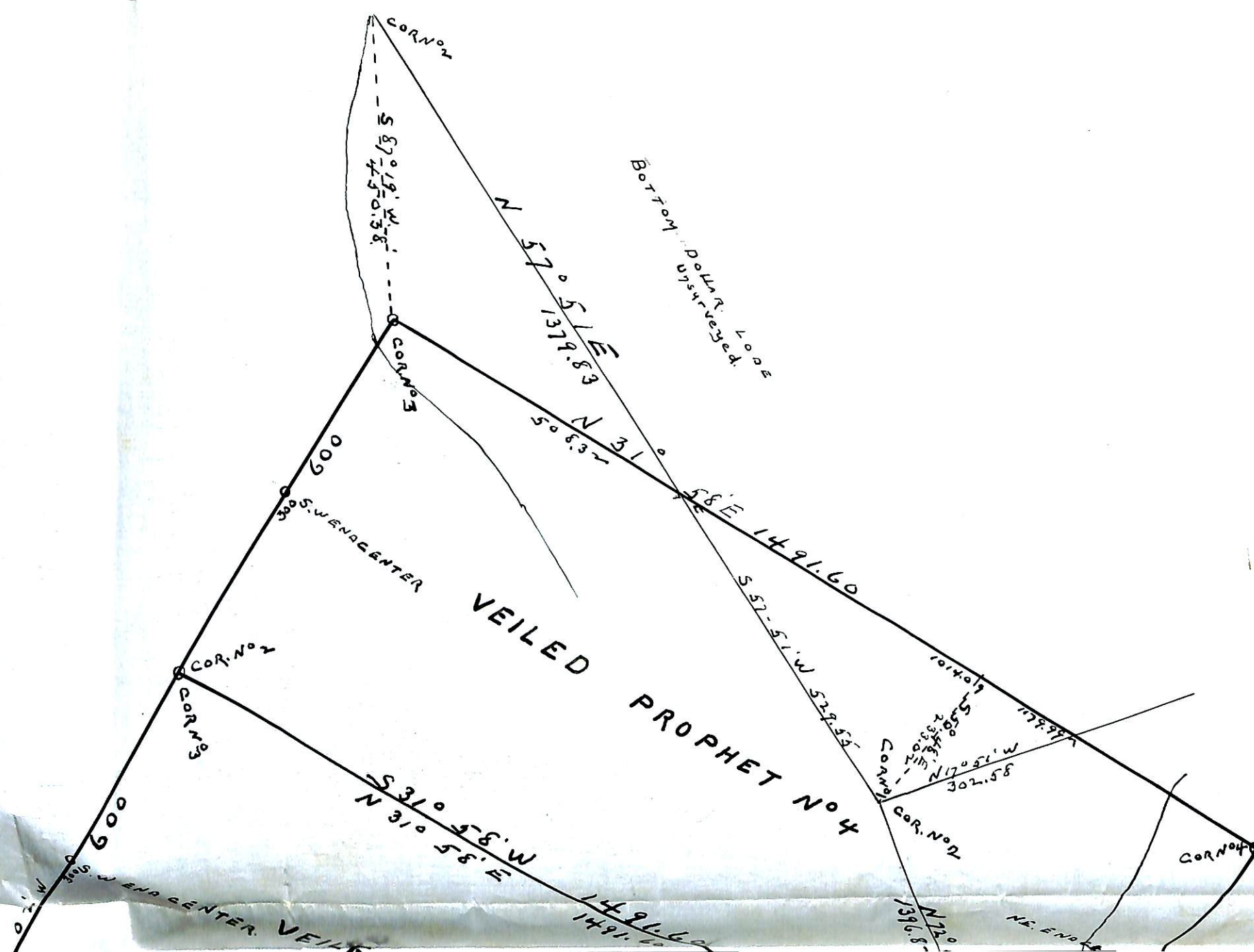

SURV
ARIZONA
SURVE
By

